

FINAL PLAT ELLISON CREEK HOMES

A SUBDIVISION OF PORTIONS OF SECTIONS 24, 27, 34 AND 35,
TOWNSHIP 11 1/2 NORTH, RANGE 11 EAST, OF THE GLENN,
TONTO NATIONAL FOREST, GILA COUNTY, ARIZONA

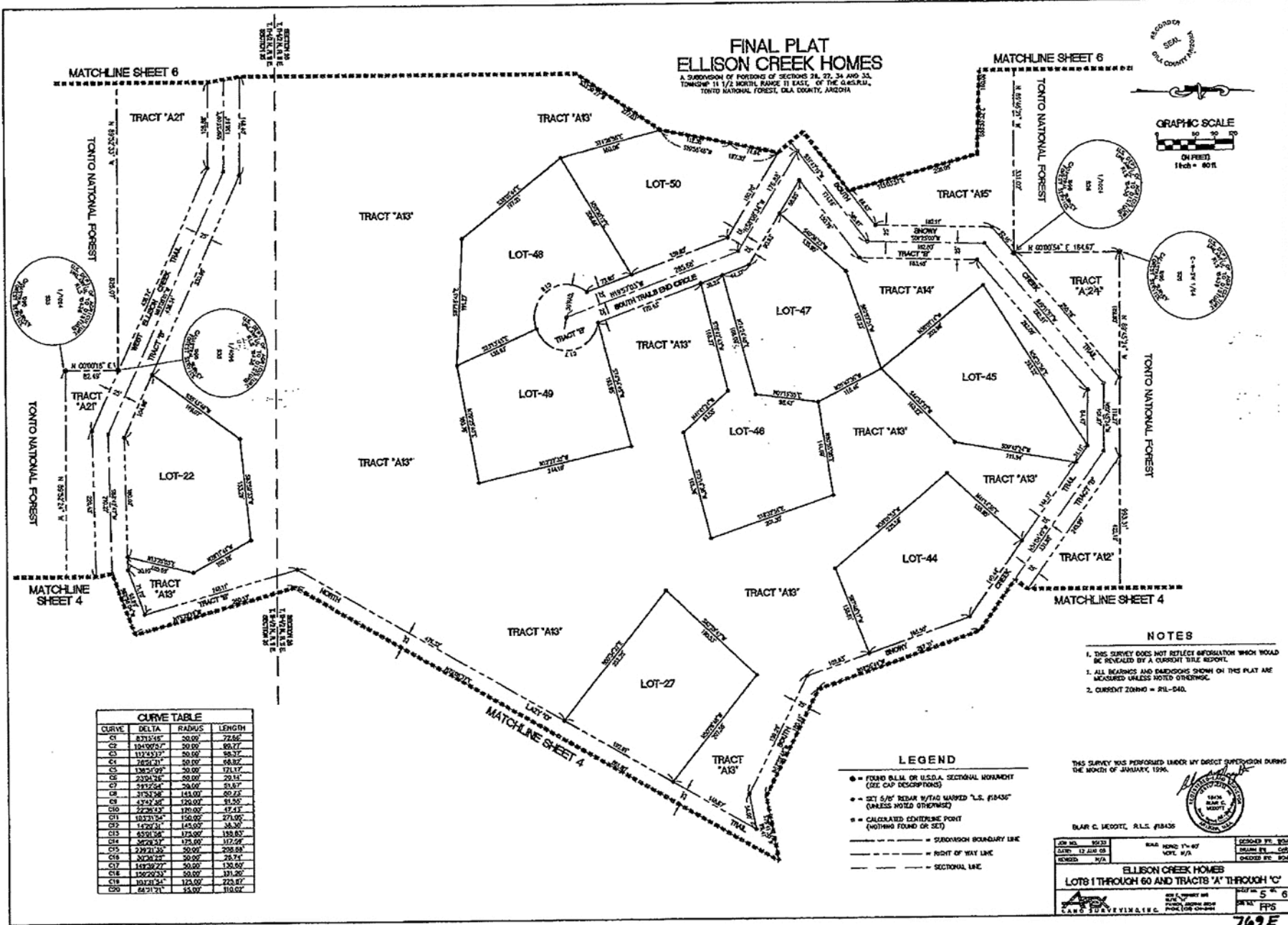

- NOTES**
1. THIS SURVEY DOES NOT REFLECT INFORMATION WHICH WOULD BE PROVIDED BY A CURRENT TITLE REPORT.
 1. ALL BEARINGS AND DISTANCES SHOWN ON THIS PLAT ARE MEASURED UNLESS NOTED OTHERWISE.
 2. CURRENT ZONING = R11-540.

CURVE TABLE

CURVE	DELTA	RADIUS	LENGTH
C1	833'54"	50.00'	72.66'
C2	104'02"	50.00'	60.77'
C3	132'53"	50.00'	68.37'
C4	202'11"	50.00'	68.82'
C5	138'25"	50.00'	72.17'
C6	235'34"	50.00'	20.15'
C7	112'24"	50.00'	51.87'
C8	313'38"	143.00'	60.22'
C9	475'24"	228.00'	35.55'
C10	22'28'12"	100.00'	47.41'
C11	183'33'54"	150.00'	271.00'
C12	147'02'31"	145.00'	36.30'
C13	652'56'	175.00'	133.80'
C14	367'28'51"	175.00'	112.68'
C15	239'21'30"	50.00'	208.83'
C16	207'24'28"	50.00'	78.74'
C17	143'38'27"	50.00'	130.60'
C18	156'20'33"	50.00'	131.20'
C19	103'31'24"	125.00'	223.87'
C20	68'31'11"	15.00'	110.07'

- LEGEND**
- = FOUND B.M. OR U.S.G.A. SECTIONAL MONUMENT (SEE CAP DESCRIPTIONS)
 - = SET 5/8" BEAR WITH MARKED "L.S. #18436" (UNLESS NOTED OTHERWISE)
 - = CALCULATED CENTERLINE POINT (NOTHING FOUND OR SET)
 - = SUBDIVISION BOUNDARY LINE
 - - - = RIGHT OF WAY LINE
 - - - = SECTIONAL LINE

THIS SURVEY WAS PERFORMED UNDER MY DIRECT SUPERVISION DURING THE MONTH OF JANUARY, 1996.



BLAR C. HEDGETT, R.L.S. #18436

JOB NO. 9233	DATE 12 JAN 96	REVISION N/A	SCALE 1"=80'	DESIGNED BY: JSH	DRAWN BY: JSH	CHECKED BY: JSH
--------------	----------------	--------------	--------------	------------------	---------------	-----------------

ELLISON CREEK HOMES
LOTS 1 THROUGH 60 AND TRACTS "A" THROUGH "C"

DATE OF SURVEY 1996
SCALE 1"=80'
DATE OF PLAT 1996

5" x 8" PLAT
FPS