

DEDICATION

State of Arizona
County of Gila

KNOW ALL MEN BY THESE PRESENTS
That John N. Morris and Clara Morris, as well as their heirs and assigns, do hereby dedicate to the public use of the County of Gila, Arizona, the portion of the Homestead Entry Survey No. 550, Sections 26, 27, 28, 29, 30, 31, 32, 33, 34, 35, 36, 37, 38, 39, 40, 41, 42, 43, 44, 45, 46, 47, 48, 49, 50, 51, 52, 53, 54, 55, 56, 57, 58, 59, 60, 61, 62, 63, 64, 65, 66, 67, 68, 69, 70, 71, 72, 73, 74, 75, 76, 77, 78, 79, 80, 81, 82, 83, 84, 85, 86, 87, 88, 89, 90, 91, 92, 93, 94, 95, 96, 97, 98, 99, 100, 101, 102, 103, 104, 105, 106, 107, 108, 109, 110, 111, 112, 113, 114, 115, 116, 117, 118, 119, 120, 121, 122, 123, 124, 125, 126, 127, 128, 129, 130, 131, 132, 133, 134, 135, 136, 137, 138, 139, 140, 141, 142, 143, 144, 145, 146, 147, 148, 149, 150, 151, 152, 153, 154, 155, 156, 157, 158, 159, 160, 161, 162, 163, 164, 165, 166, 167, 168, 169, 170, 171, 172, 173, 174, 175, 176, 177, 178, 179, 180, 181, 182, 183, 184, 185, 186, 187, 188, 189, 190, 191, 192, 193, 194, 195, 196, 197, 198, 199, 200, 201, 202, 203, 204, 205, 206, 207, 208, 209, 210, 211, 212, 213, 214, 215, 216, 217, 218, 219, 220, 221, 222, 223, 224, 225, 226, 227, 228, 229, 230, 231, 232, 233, 234, 235, 236, 237, 238, 239, 240, 241, 242, 243, 244, 245, 246, 247, 248, 249, 250, 251, 252, 253, 254, 255, 256, 257, 258, 259, 260, 261, 262, 263, 264, 265, 266, 267, 268, 269, 270, 271, 272, 273, 274, 275, 276, 277, 278, 279, 280, 281, 282, 283, 284, 285, 286, 287, 288, 289, 290, 291, 292, 293, 294, 295, 296, 297, 298, 299, 300, 301, 302, 303, 304, 305, 306, 307, 308, 309, 310, 311, 312, 313, 314, 315, 316, 317, 318, 319, 320, 321, 322, 323, 324, 325, 326, 327, 328, 329, 330, 331, 332, 333, 334, 335, 336, 337, 338, 339, 340, 341, 342, 343, 344, 345, 346, 347, 348, 349, 350, 351, 352, 353, 354, 355, 356, 357, 358, 359, 360, 361, 362, 363, 364, 365, 366, 367, 368, 369, 370, 371, 372, 373, 374, 375, 376, 377, 378, 379, 380, 381, 382, 383, 384, 385, 386, 387, 388, 389, 390, 391, 392, 393, 394, 395, 396, 397, 398, 399, 400, 401, 402, 403, 404, 405, 406, 407, 408, 409, 410, 411, 412, 413, 414, 415, 416, 417, 418, 419, 420, 421, 422, 423, 424, 425, 426, 427, 428, 429, 430, 431, 432, 433, 434, 435, 436, 437, 438, 439, 440, 441, 442, 443, 444, 445, 446, 447, 448, 449, 450, 451, 452, 453, 454, 455, 456, 457, 458, 459, 460, 461, 462, 463, 464, 465, 466, 467, 468, 469, 470, 471, 472, 473, 474, 475, 476, 477, 478, 479, 480, 481, 482, 483, 484, 485, 486, 487, 488, 489, 490, 491, 492, 493, 494, 495, 496, 497, 498, 499, 500, 501, 502, 503, 504, 505, 506, 507, 508, 509, 510, 511, 512, 513, 514, 515, 516, 517, 518, 519, 520, 521, 522, 523, 524, 525, 526, 527, 528, 529, 530, 531, 532, 533, 534, 535, 536, 537, 538, 539, 540, 541, 542, 543, 544, 545, 546, 547, 548, 549, 550, 551, 552, 553, 554, 555, 556, 557, 558, 559, 560, 561, 562, 563, 564, 565, 566, 567, 568, 569, 570, 571, 572, 573, 574, 575, 576, 577, 578, 579, 580, 581, 582, 583, 584, 585, 586, 587, 588, 589, 590, 591, 592, 593, 594, 595, 596, 597, 598, 599, 600, 601, 602, 603, 604, 605, 606, 607, 608, 609, 610, 611, 612, 613, 614, 615, 616, 617, 618, 619, 620, 621, 622, 623, 624, 625, 626, 627, 628, 629, 630, 631, 632, 633, 634, 635, 636, 637, 638, 639, 640, 641, 642, 643, 644, 645, 646, 647, 648, 649, 650, 651, 652, 653, 654, 655, 656, 657, 658, 659, 660, 661, 662, 663, 664, 665, 666, 667, 668, 669, 670, 671, 672, 673, 674, 675, 676, 677, 678, 679, 680, 681, 682, 683, 684, 685, 686, 687, 688, 689, 690, 691, 692, 693, 694, 695, 696, 697, 698, 699, 700, 701, 702, 703, 704, 705, 706, 707, 708, 709, 710, 711, 712, 713, 714, 715, 716, 717, 718, 719, 720, 721, 722, 723, 724, 725, 726, 727, 728, 729, 730, 731, 732, 733, 734, 735, 736, 737, 738, 739, 740, 741, 742, 743, 744, 745, 746, 747, 748, 749, 750, 751, 752, 753, 754, 755, 756, 757, 758, 759, 760, 761, 762, 763, 764, 765, 766, 767, 768, 769, 770, 771, 772, 773, 774, 775, 776, 777, 778, 779, 780, 781, 782, 783, 784, 785, 786, 787, 788, 789, 790, 791, 792, 793, 794, 795, 796, 797, 798, 799, 800, 801, 802, 803, 804, 805, 806, 807, 808, 809, 810, 811, 812, 813, 814, 815, 816, 817, 818, 819, 820, 821, 822, 823, 824, 825, 826, 827, 828, 829, 830, 831, 832, 833, 834, 835, 836, 837, 838, 839, 840, 841, 842, 843, 844, 845, 846, 847, 848, 849, 850, 851, 852, 853, 854, 855, 856, 857, 858, 859, 860, 861, 862, 863, 864, 865, 866, 867, 868, 869, 870, 871, 872, 873, 874, 875, 876, 877, 878, 879, 880, 881, 882, 883, 884, 885, 886, 887, 888, 889, 890, 891, 892, 893, 894, 895, 896, 897, 898, 899, 900, 901, 902, 903, 904, 905, 906, 907, 908, 909, 910, 911, 912, 913, 914, 915, 916, 917, 918, 919, 920, 921, 922, 923, 924, 925, 926, 927, 928, 929, 930, 931, 932, 933, 934, 935, 936, 937, 938, 939, 940, 941, 942, 943, 944, 945, 946, 947, 948, 949, 950, 951, 952, 953, 954, 955, 956, 957, 958, 959, 960, 961, 962, 963, 964, 965, 966, 967, 968, 969, 970, 971, 972, 973, 974, 975, 976, 977, 978, 979, 980, 981, 982, 983, 984, 985, 986, 987, 988, 989, 990, 991, 992, 993, 994, 995, 996, 997, 998, 999, 1000.

ACKNOWLEDGEMENT

State of Arizona
County of Gila

On this 26th day of OCTOBER, 1922, before me, the undersigned officer, personally appeared John N. Morris and Clara Morris, known to me to be the persons whose names are subscribed to the foregoing instrument and acknowledged that they executed it for the purposes therein contained.

IN WITNESS WHEREOF, I hereunto set my hand and official seal.

John N. Morris
Clara Morris

My Commission Expires - January 26, 1924.

APPROVAL

This map of Ponderosa Springs Unit Two was approved for recording this 26th day of OCTOBER, 1922.

BOARD OF SUPERVISORS
GILA COUNTY, ARIZONA.

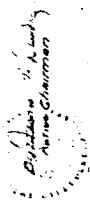

CERTIFICATE

This is to certify that the survey and subdivision of premises abovescribed and partitioned was made under my direction during the month of September, 1922.

James M. Young
County Clerk

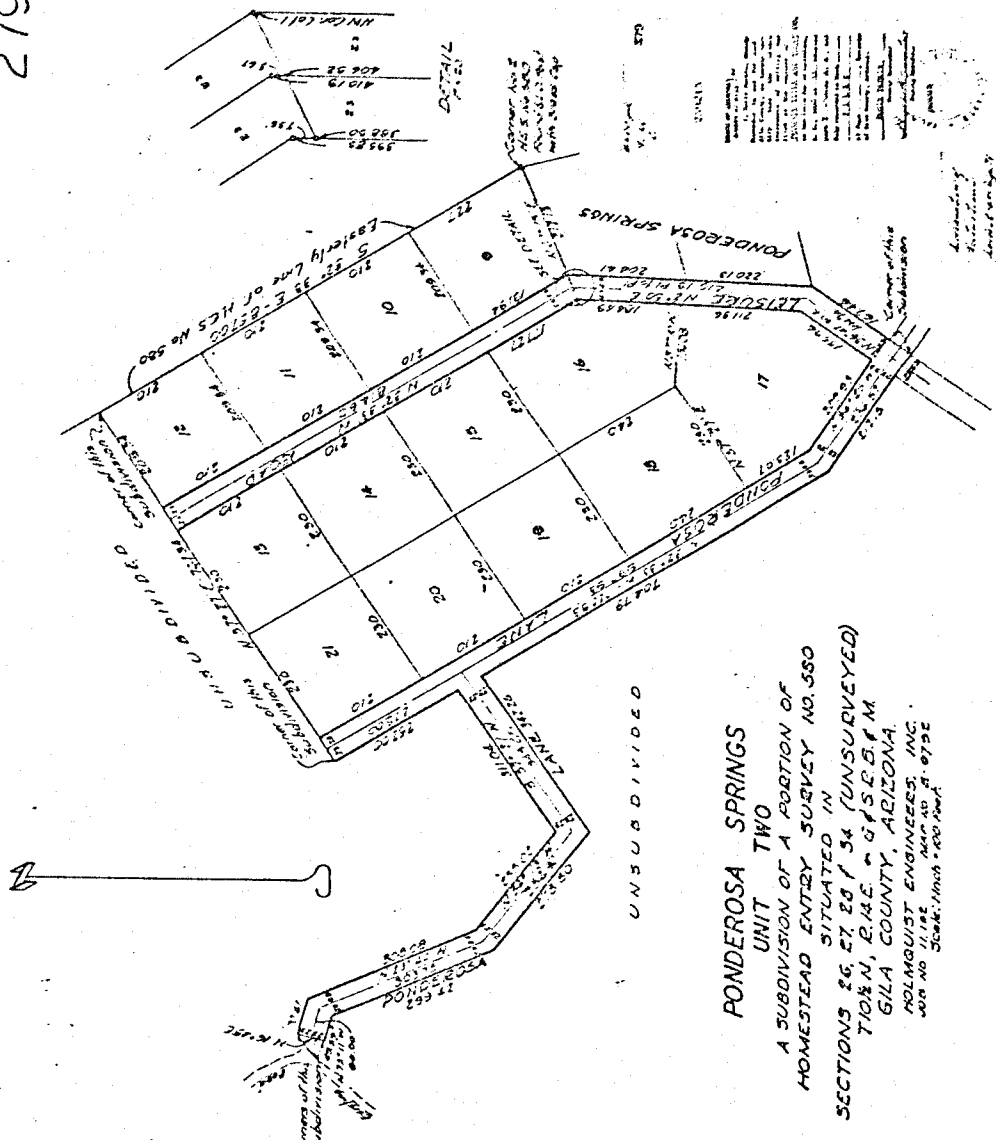

PONDEROSA SPRINGS UNIT TWO
A SUBDIVISION OF A PORTION OF HOMESTEAD ENTRY SURVEY NO. 550 SITUATED IN SECTIONS 26, 27, 28, 29, 30, 31, 32, 33, 34 (UNSURVEYED) T10&N, R.4&E - OF S.E.C. & T.M. GILA COUNTY, ARIZONA.
POLAKOVSKI ENGINEERS, INC.
BOX NO. 11, 182 MAR 20 1922
Scale: 1 inch = 400 feet

UNSUBDIVIDED

STANDARD
The following is a list of the names of the persons who have been recorded in the office of the County Clerk, Gila County, Arizona, during the month of September, 1922.

X

143
DECLARATION OF RESTRICTIONS

That JOHN MORRIS and MARY MORRIS, his wife, being the owners of premises in Gila County, Arizona, described as follows:

ALL of PONDEROSA SPRINGS, UNIT 2, a subdivision of a portion of Homestead Entry Survey No. 1, situated in Ponto National Forest in Sections 26, 27, 34 and 35, unsurveyed, T. 102 N., R. 11 W., of the Gila and Salt River Base and Meridian, Gila County, Arizona; according to the Official Plat on file in the Office of the County Recorder of Gila County, Arizona, in Map File No. 279.

and desiring to establish the nature of the use and enjoyment thereof, does hereby declare said premises subject to the following covenants, conditions, stipulations and restrictions as to the use and enjoyment thereof, all of which are to be considered as restrictive covenants running to the title of said premises and of each and every part and parcel thereof, to-wit:

All of said lots and parcels in said subdivision shall be used for residential purposes only. One single family residence, guest house, garage and other customary outbuildings maybe placed, erected or maintained on any lot or parcel in said subdivision; PROVIDED, however, that in no event shall any residence of any type be placed, erected or maintained upon any lot or parcel in said subdivision which contains less than 13,500 square feet area.

No business or occupation for gain shall be maintained upon any lot or parcel of said subdivision.

No lot or parcel shall be resubdivided into any lot or parcels that contains less than 21,780 square feet area and shall be conveyed by recorded document subject to the approval or disapproval of any Local, County or State Planning or Zoning Committee and/or any Local, County or State Health Department and/or the "Agent" or Committee having jurisdiction of said subdivision; EXCEPT for public utilities, in which event the remaining portion of said lot or parcel shall, for the purposes of this provision, be treated as a whole lot

or parcel; PROVIDED, that this restriction shall not prevent the conveyance of a part of a lot or parcel to an adjacent owner of a whole lot or parcel, or the conveyance of a whole lot or parcel to the adjacent part of a lot or parcel, provided that such conveyance is made for the purposes of these restrictions, and is not considered as a transfer of a lot or parcel.

All structures or buildings to be erected or proposed to be moved or placed upon any lot or parcel shall be subject to the approval or disapproval of the "Agent" or Committee having jurisdiction of said subdivision.

Trailers may be placed on any lot or parcel and may be used for dwellings subject to the approval or disapproval by the "Agent" or Committee having jurisdiction of said subdivision.

Lot owners may use their lots or parcels for camping; PROVIDED, that they maintain the premises in such a manner so as not to render the same unsanitary, unsightly, offensive or detrimental to any adjacent property or occupants thereof.

Toilets or sanitary facilities shall be erected or provided on each lot or parcel prior to any residential structure, building, trailer or camping facilities being placed or erected upon any lot or parcel and after placement upon premises shall be maintained in such manner so as not to be unsanitary, unsightly, offensive or detrimental to any adjacent property or occupants thereof; placement of sanitary facilities and the maintenance thereof shall be subject to the approval or disapproval of any Local, County or State Health Department and/or the "Agent" or Committee having jurisdiction of said subdivision.

No part of said subdivision shall be used for any obnoxious or offensive purposes, nor for a hotel, boarding house, sanitarium, hospital, nor for the care, lodging or entertainment of a business enterprise for and of persons suffering from disease, or for any purpose which would depreciate the value of the property or adjacent property, or which might constitute a nuisance or hindrance to the use of any part of said subdivision for residential purposes.

No livestock or poultry, with the exception of horses, cows and chickens, shall be kept or maintained on any of the above described lots or parcels of land, except as shall be permitted to (1) animals on acre and poultry to a number of the number of domestic purposes only. Livestock shall be kept in corrals and poultry shall be kept in poultry houses, with runs, and either or both shall be situated, placed or erected and maintained in such a manner as not to be unsightly, unsightly, offensive or detrimental to any adjacent property or occupants thereof.

The development, pumping and use of water produced upon any lot, parcel or portion thereof shall be restricted to the private and domestic use of the owner or occupant of said lot, parcel or portion thereof; PROVIDED, however, that John W. Morris and Clara Morris, his wife, and their heirs, executors, administrators and assigns shall have the right to transport water to any portion of U.S.D. No. 50 for domestic use thereon.

There is reserved unto John W. Morris and Clara Morris, his wife, and their heirs, executors, administrators and assigns, whenever practical or practicable, the right to install and maintain poles and lines for telephone and electric power service and easements for the installation and maintenance of pipe lines for carrying domestic water over and across such part of any lot or parcel in said subdivision as said John W. Morris and Clara Morris, his wife, and their heirs, executors, administrators and assigns, shall deem proper; with the understanding that the placement of such poles, lines and easements shall, wherever practical and practicable, be so placed as to be of the least possible hinderance to the use of said lots or parcels in said subdivision by occupants thereof.

The "Agent" hereinabove referred to shall be John W. Morris or such person as he may appoint by instrument in writing and recorded in the Office of the County Recorder of Pima County, Arizona; PROVIDED, however, that the powers of said "Agent" shall vest in any Committee duly selected by a majority of individual lot or parcel owners after the number of lot or

EXHIBIT 1-1-1 1995 17
carol owners in said subdivision exceeds one-half ($\frac{1}{2}$) of the lots or parcels
in said subdivision.

Needs of conveyance of said property or any portion thereof made
under the above covenants, conditions, stipulations and restrictions
pertaining to this document, and whether or not each reference is made to
each deed, each and all of these covenants, conditions, stipulations and
restrictions shall be binding on the respective grantees.

The foregoing covenants, conditions, stipulations and restrictions
run with the land and shall be binding on all parties and all persons claiming
under them until July 1, 1992, at which time said covenants, conditions,
stipulations and restrictions shall be automatically extended for successive
periods of ten (10) years each; UNLESS by vote of a majority of the then
owners of lots or parcels in said subdivision it is agreed to change the
same covenants, conditions, stipulations and restrictions in whole or part.

If there shall be a violation or threatened or attempted violation
of any of said covenants, conditions, stipulations and restrictions, it shall
be lawful for any person or persons owning any real property situated in said
subdivision to proceedings at law or in equity against all persons violating
or threatening or attempting to violate any such covenants, conditions,
stipulations and restrictions and either to prevent him or them from so
doing or recover damages or other dues from such violation.

Invalidation of any one of the covenants, conditions, stipulations
and restrictions shall in no wise effect any of the other provisions, which
shall remain in full force and effect.

IN WITNESS WHEREOF, we have hereunto set our hands this 16th

October, 1962

John W. Morris
JOHN W. MORRIS

Clara Morris
CLARA MORRIS

STATE OF ARIZONA)
) SS.
COUNTY OF GILA)

On this the 16th day of October, 1962, before me the undersigned officer, personally appeared JOHN W. MORRIS and CLARA MORRIS, husband and wife, known to me to be the persons whose names are subscribed to the foregoing instrument, and acknowledged that they executed the same for the purpose therein contained.

In witness whereof I have hereunto set my hand and official seal.

James B. Synodis
Notary Public

My Commission Expires: _____

STATE OF ARIZONA, County of Gila, ss:

I do hereby certify that the within instrument was filed and recorded at request of PHOENIX TITLE AND TRUST COMPANY
Date Oct. 16, 1962 Time 9:35 A. M. Docket 143 Official Records Page 71
Records of Gila County, Arizona.

WITNESS my hand and official seal the day and year first above written.

DORIS PARKIN, County Recorder

By Elyzabeth Rempton

Deputy.

259216