

SUBDIVISION

CHRISTOPHER CREEK HAVEN PLAT NUMBER THREE

GILA COUNTY, ARIZONA

Scale: 1 in = 100 ft. JUNE 5, 1908

DESCRIPTION

A subdivision of portions of the S.E. 1/4 of SE 6 SE 14 Sec. 19 and the N.E. 1/4 of Sec. 14 and the S.E. 1/4 of Sec. 15, T. 12 N., R. 12 E., S. 17 E., Gila County, Arizona, as shown on this map, being part of land conveyed to John Bennett by deed dated Jan. 10, 1908.

DEDICATION

STATE OF ARIZONA
COUNTY OF GILA
I, JOHN R. RABBY, Notary Public for said County of Gila, do hereby certify that the above described land was conveyed to the State of Arizona by deed dated Jan. 10, 1908, and that the same was dedicated to the public use of said County of Gila, Arizona, and that the same is now being offered for sale by the State of Arizona, and that the same shall be sold to the highest bidder for cash, and that the proceeds of the sale of the same shall be used for the purpose of purchasing land for the establishment of a public school in said County of Gila, Arizona.

John R. Rabby
Notary Public

RECORDING

State of Arizona
County of Gila

On this 27th day of June 1908 before me the duly authorized official public notary for the County of Gila, Arizona, the following persons appeared to me, to wit: JOHN R. RABBY, Notary Public for said County of Gila, Arizona, and they have executed the foregoing instrument for the purposes therein contained.

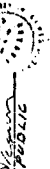

CERTIFICATE

The undersigned, Clerk of the County of Gila, Arizona, do hereby certify that the foregoing plat of the Christopher Haven No. 3 was made under my supervision on June 5, 1908.

J. P. Blue
Clerk

A PROPOSAL
This plat of Christopher Haven No. 3 subdivision was prepared for recording this 5th day of June 1908
By *John R. Rabby* Notary Public

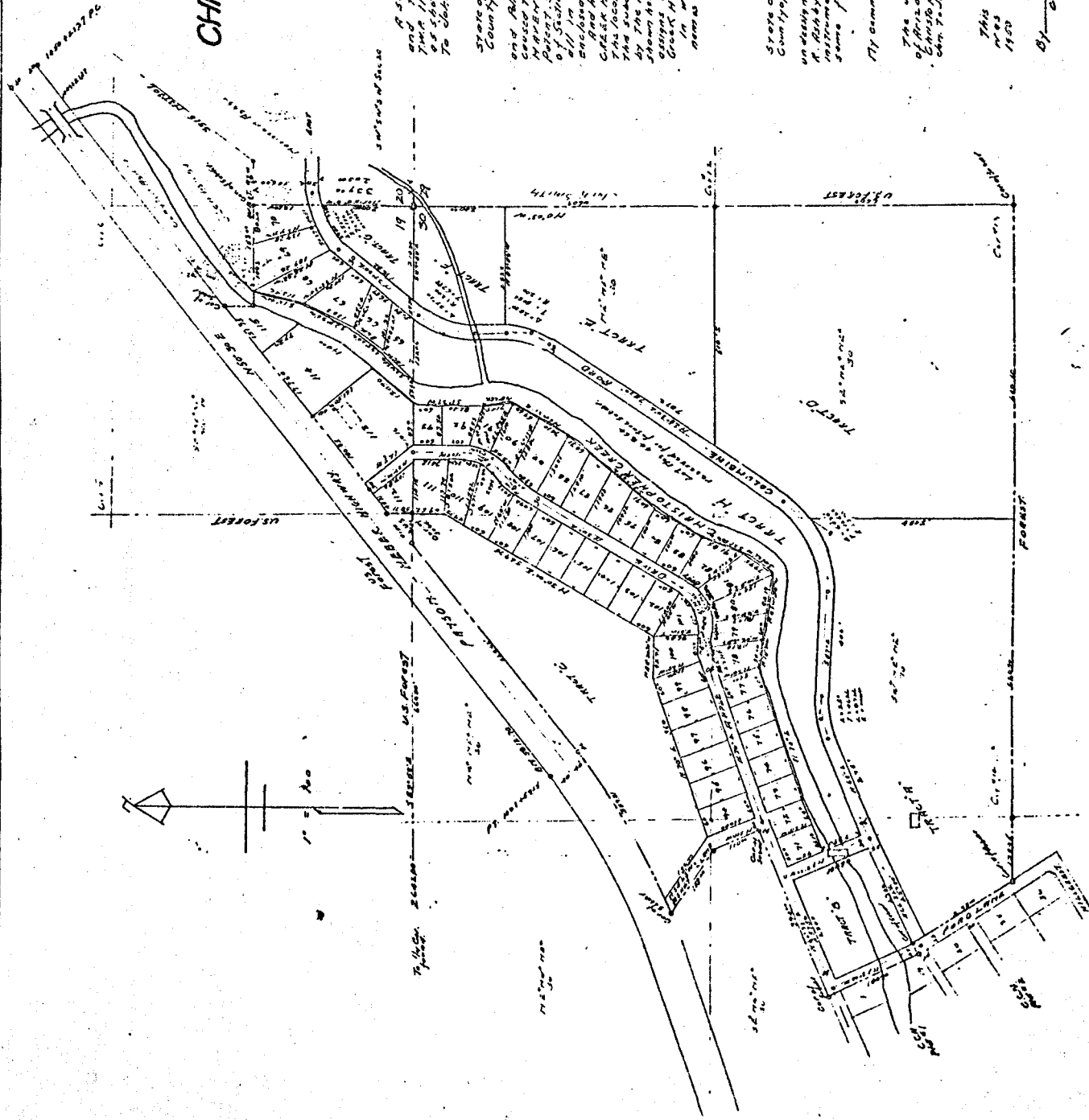

671

"RECORD OF SURVEY - MINOR LAND DIVISION"

TRACT "G" OF CHRISTOPHER CREEK HAVEN, PLAT NUMBER THREE
AS RECORDED IN MAP 201 OF GILA COUNTY RECORDS
GILA COUNTY, ARIZONA

STATE OF ARIZONA, County of GILA, ss: 630935
I do hereby certify that the within instrument was filed and recorded at request of Ray Jones
Date: MAY 12 1992 Time: 8:50 A.M. Map No. 671 Official Records
Records of Gila County, Arizona.

WITNESSE my hand and official seal the day and year first above written.
LINDA HAUGHT ORTEGA, County Recorder
[Signature]
GILA COUNTY, ARIZONA

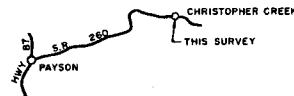
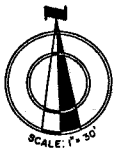

VICINITY MAP

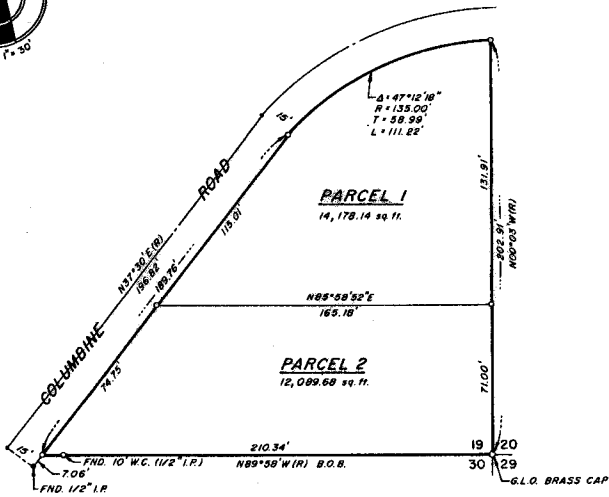

This is to certify that this map, consisting of one (1) sheet correctly represents a survey made under my supervision during the Month of Nov. 1992 that the survey is true and complete, all monuments shown actually exist, their positions are correctly shown and said monuments are sufficient to enable the survey to be retraced.

Raymond Lee Jones, R.L.S. No. 5713



LEGEND
—○— INDICATES 5/8" IRON PIN TAGGED L.S. 5713
UNLESS OTHERWISE NOTED.

Date Nov. 1992	Job No. B 92102
J & A Jones & Assoc., Inc.	
2627 N. FIRST AVE. TUCSON, AZ. 85719	

671