

X

DEDICATION

STATE OF ARIZONA
COUNTY OF GILA

KNOW ALL MEN BY THESE PRESENTS, That Mary L. & Alvin P. Hight, husband and wife, do hereby dedicate to the County of Gila, Arizona, a portion of Lot 28, Ponderosa Springs Estates, Map No. 574, G.C.R. 1969, as shown on the attached plat, to be used for the purpose of a public park and playground, to be known as the "Ponderosa Springs Park and Playground".

IN WITNESS WHEREOF, Mary L. & Alvin P. Hight, husband and wife, do hereby sign and seal their respective signatures on this 25th day of February, 1969.

Mary L. Hight
Alvin P. Hight

PONDEROSA SPRINGS UNIT SIX
(MAP 574, G.C.R.)

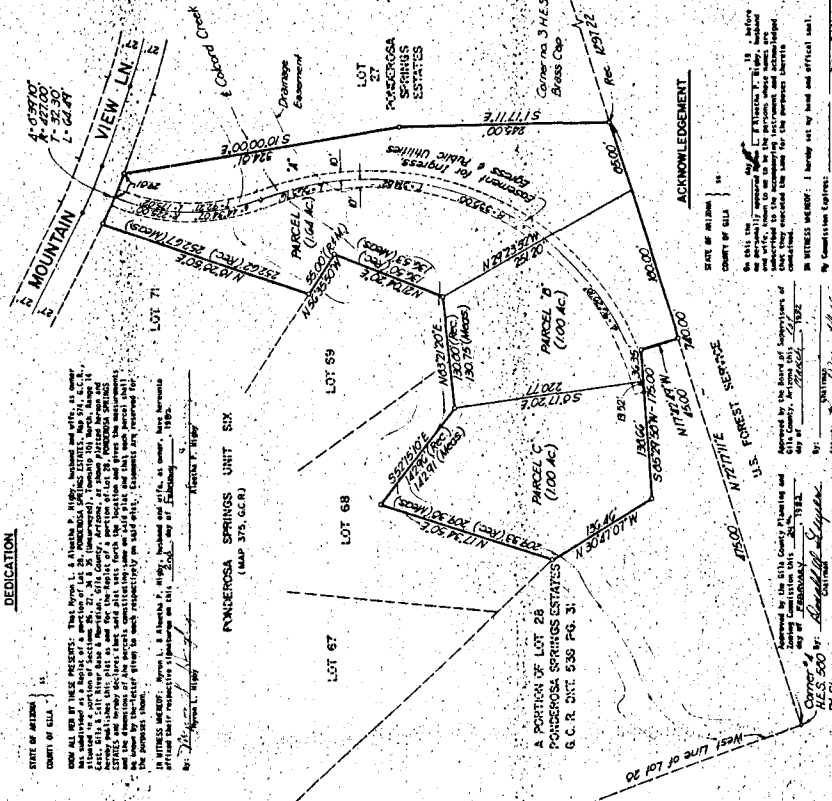

SCALE 1:500
Scale in Feet

**REPLAT OF
A Portion of Lot 28
PONDEROSA SPRINGS ESTATES
(MAP 574, G.C.R.)**

STATE OF ARIZONA, County of GILA, ss:
I do hereby certify that the within instrument was prepared and recorded at the request of
Dashney & Associates, Inc.
Date _____ Time _____
Filed Official Records Map File No. _____
Records of Gila County, Arizona.
WITNESS my hand and Official Seal the day and year first above written.
MARY K. DE PAOLI, County Recorder
By/By _____ Deputy

CERTIFICATION
This is to certify that the survey was performed under my supervision during the month of September, 1969.

Gary J. Dashney
Registered Professional Engineer
Arizona 12537

PREPARED BY
DASHNEY & ASSOCIATES, INC.
Engineering
107 N. Bascom, Suite "D"
Phoenix, Arizona 85041

Printed No. 81-37

ACKNOWLEDGEMENT

STATE OF ARIZONA
COUNTY OF GILA

I, the undersigned, being a duly qualified and sworn public official, do hereby certify that the within instrument was duly recorded in the public records of this county, and that the same is a true and correct copy of the original instrument as the same appears on the records of this county.

IN WITNESS WHEREOF, I have set my hand and official seal.

Commission Expires: _____ 1972

Approved by the Gila County Planning and Zoning Commission on this _____ day of _____, 1969.

By: _____
Chairman

Attest: _____
Recorder